

front elevation

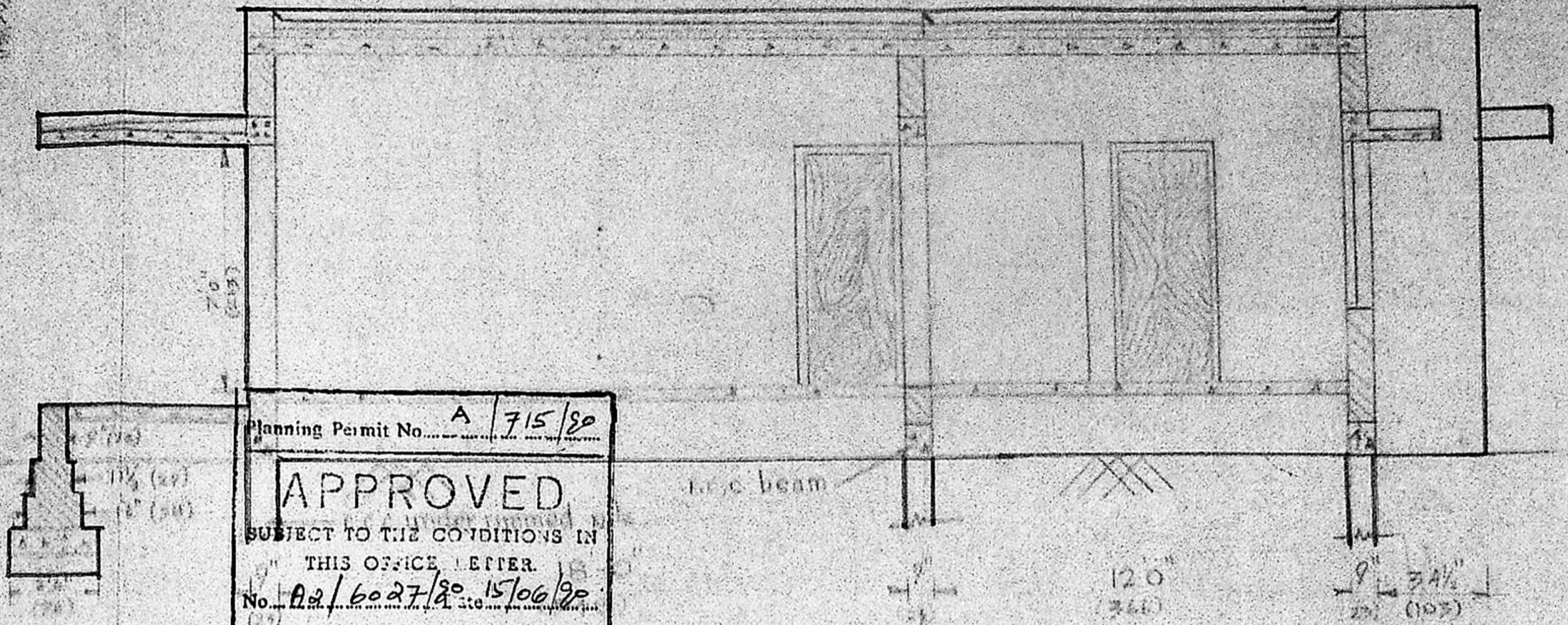

SECTION ON AA

Planning Permit No. A/715/80
APPROVED
 SUBJECT TO THE CONDITIONS IN THIS OFFICE LETTER
 No. A2/6027/80-1506/80
 o/c J. Jagan
 FOR MEMBER SECRETARY
 MADRAS METROPOLITAN DEVELOPMENT AUTHORITY
 MAD 315, 600 008
 15/10/80

MMDTA/PP NO. /
 C No. A2/6027/80
 Siting
 PART I
 PART II
 24/1193
 D.P.

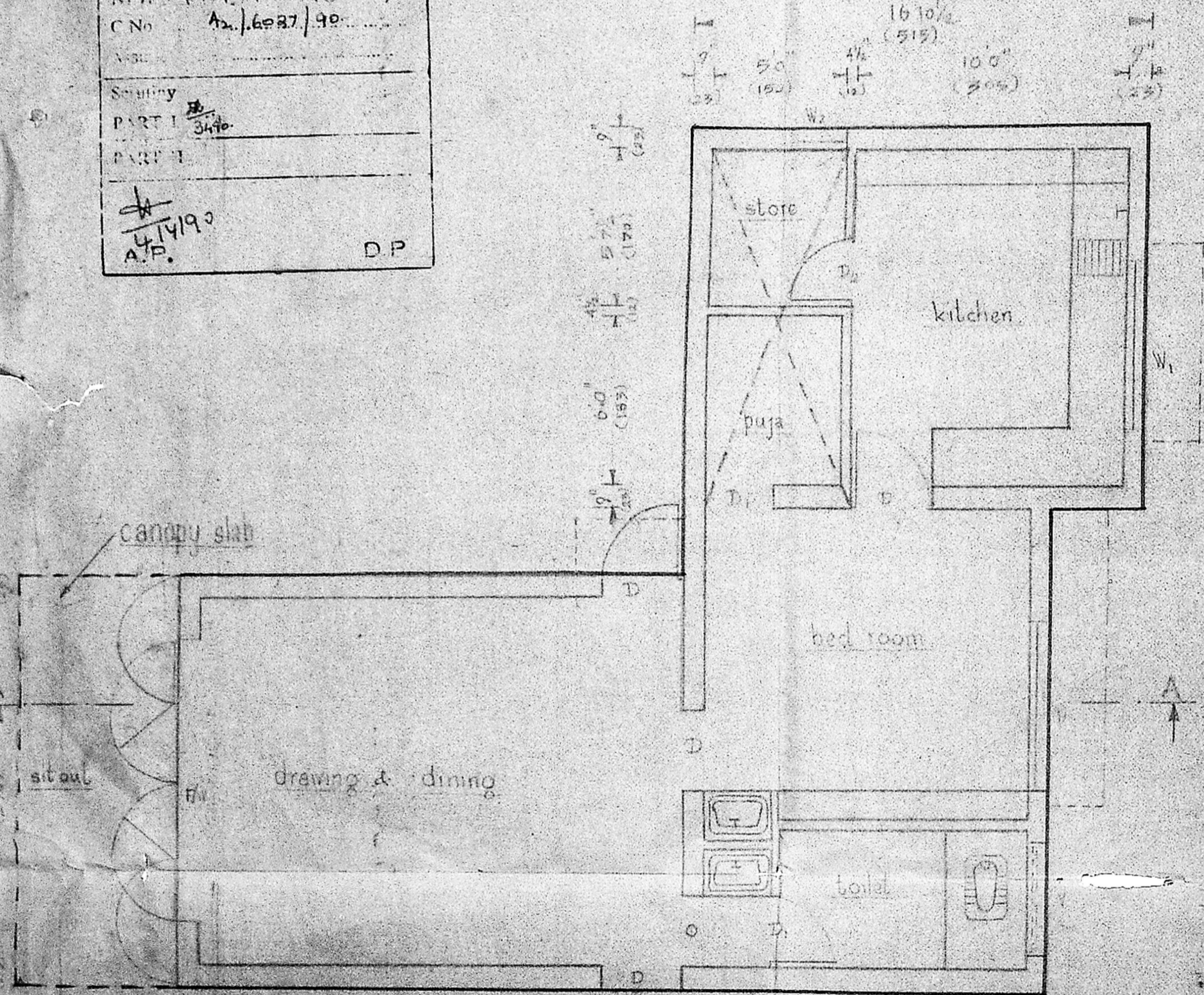

ground floor plan

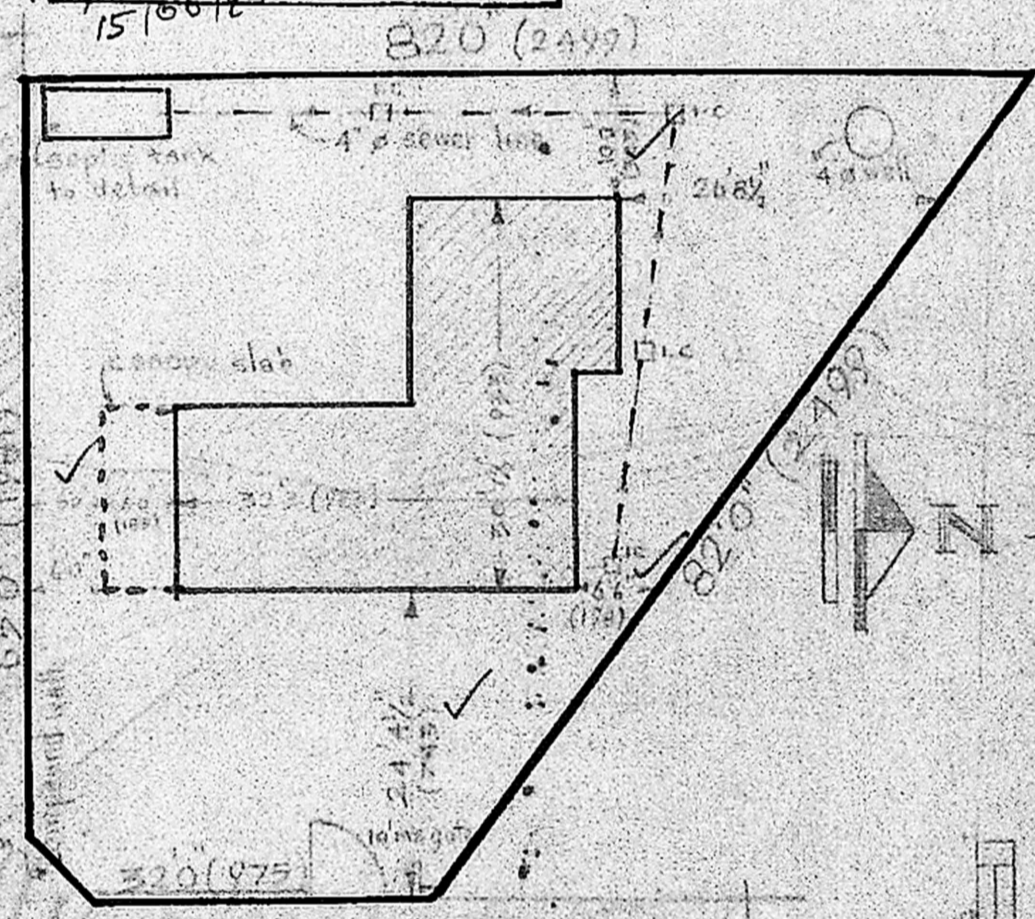

SITE PLAN (scale 1:200)

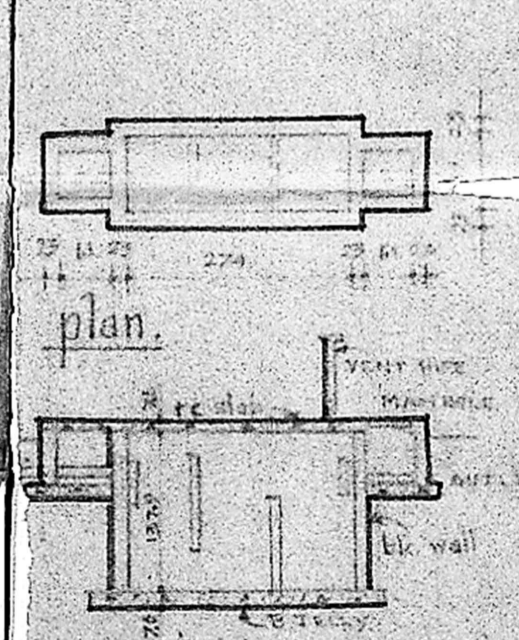

septic tank (scale 1:100)

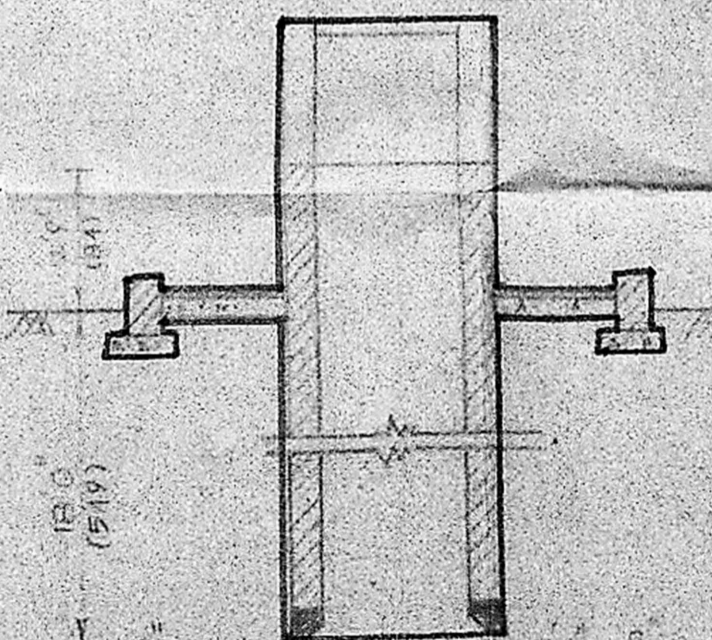

well detail

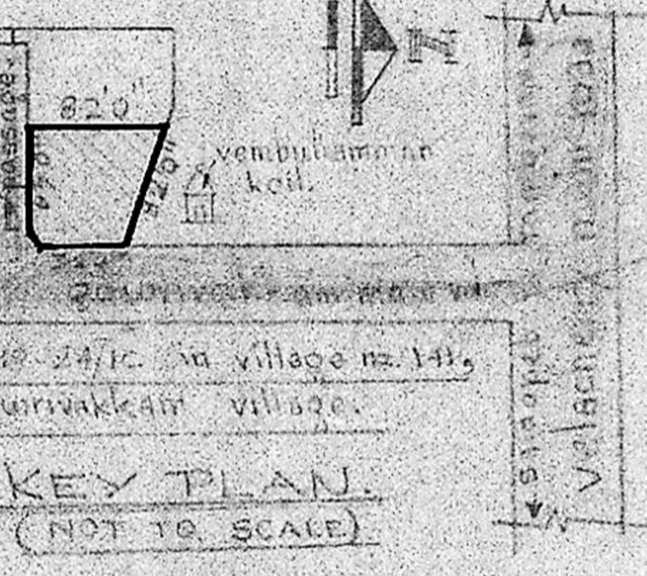

KEY PLAN (NOT TO SCALE)

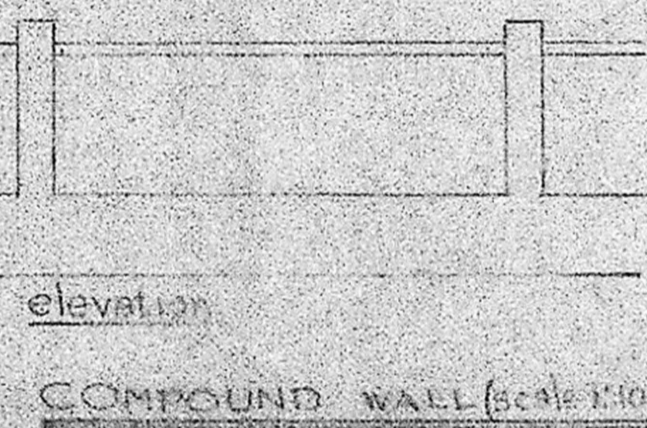

COMPOUND WALL (scale 1:100)

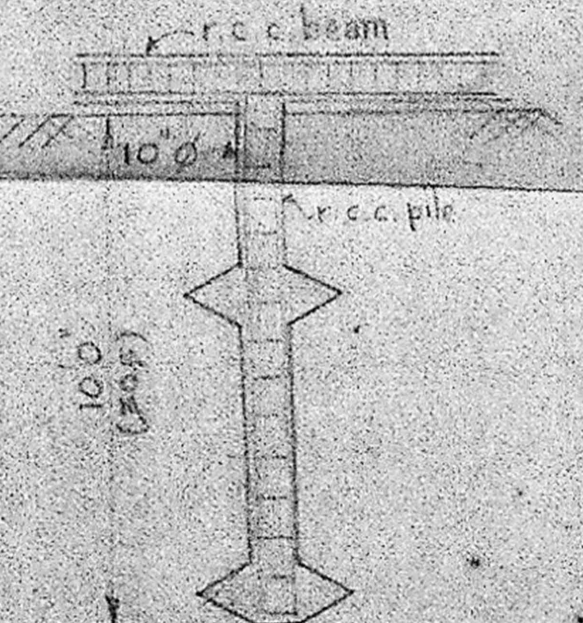

PILE FOUNDATION

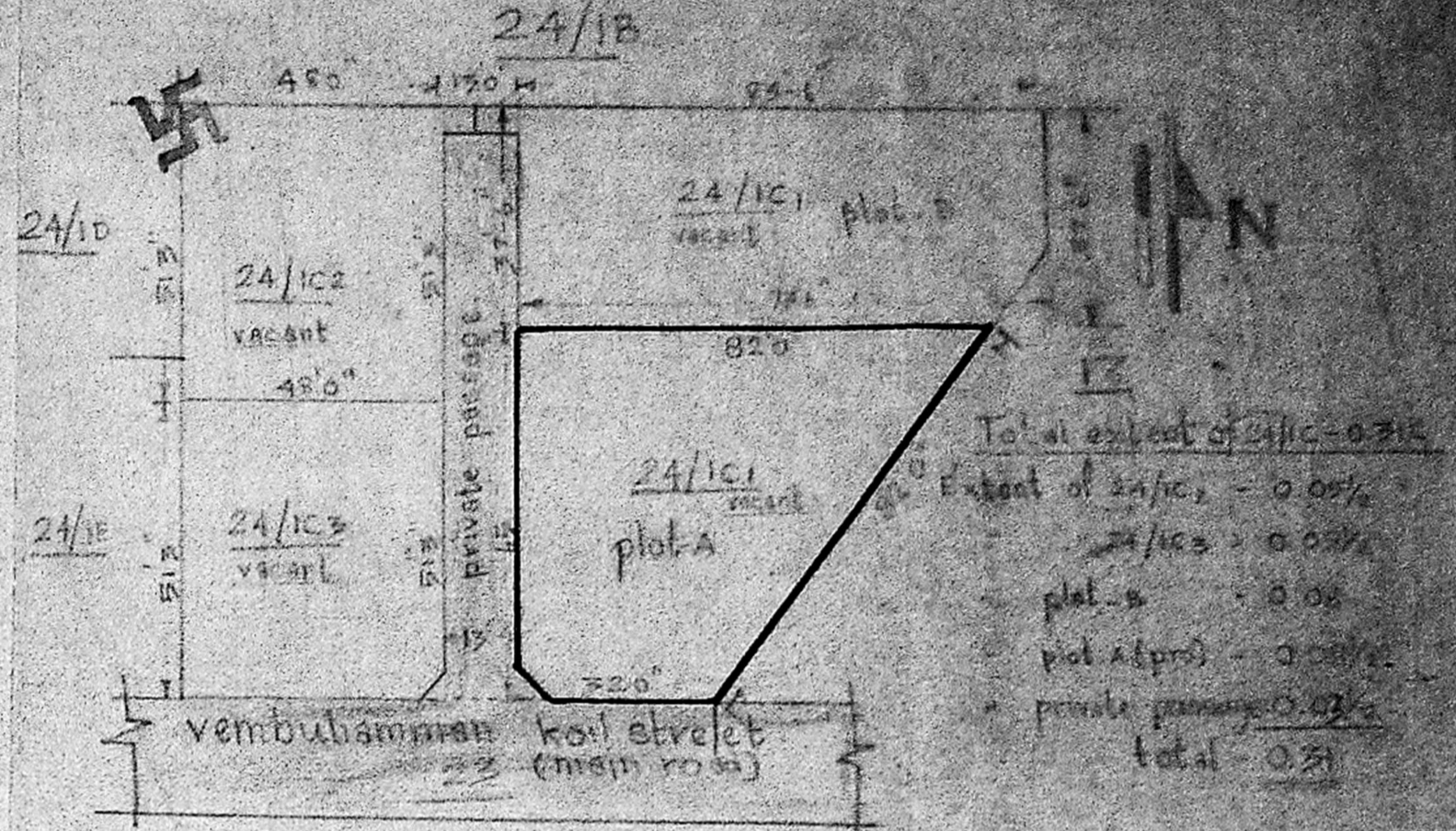

SUB-DIVISION FOR PLOT A (Scale 1:200)

LEGEND



SCHEDULE OF JOINERY

Qty	Sizes	Size	Description
D	714 x 2134	30 x 70	Timber door
D1	762 x 2134	25 x 70	Timber door
D2	762 x 2134	25 x 70	Timber door
F/W	2048 x 2124	10 x 10	Timber window
W	1827 x 1824	60 x 35	Timber window
W1	1827 x 1824	60 x 35	Timber window
W2	410 x 1027	20 x 75	Timber window
V	1219 x 616	40 x 20	Timber window

SPECIFICATION

Foundation: r.c.c. underpinning with foundation
 r.c.c. beam and b.w. masonry up to basement
 Superstructure: b.w. masonry using stone blocks plastered
 in cm 1:2:4
 Roof: r.c.c. slab - 12 cm thick with weathering cover
 flat tiles in cm 1:2:4
 Joineries: wood work using teak wood
 flooring: floor finishing with grey color mosaic tiles
 finishing: binding to be externally finished with cement
 paint.

proposed residence for
MR. A. ALAGAR SWAMY IN PLOT NO. 24/1193
 GOWRIVAKKAM VILLAGE, VILLAGE NO. 141, SAIDAPET

C. Palaniswami
C. PALANISWAMI, D.C.E.
 Engineer & Contractor
 Licensed Surveyor No. 52
 Corporation of Madras
 43, K. P. Koll Street
 SAIDAPET, MADRAS-600018

Shankar

01/11/87